

## How to obtain Map Services licenses for Slovak Road Network Data (Central Register Road Data, INSPIRE conformed Road Transport Network Data)

### Step 1

#### INSPIRE PORTAL – Road Transportation Network of the Slovak Republic

Link: <https://inspire.cdb.sk/geoportal/catalog/main/home.page>

**You can simply...**

**Find Data**

**Search**

Search Data  
Download Data

**You can do more...**

**Be a User**

Create an Account  
Save your Searches

**Share Data**

Create Metadata  
Upload your Data  
Publish Data

### Step 2 Registration/Login of the User

This screenshot is similar to the previous one, but with a red box around the 'Register' link in the top navigation bar and a red arrow pointing to it from the left. The rest of the page content is identical to the previous screenshot.

The User has to fill in required information (marked with the red arrow)

## User Registration

Please provide your profile information.

**Username:**  ← Minimum of 3 characters.

**Password:**  ← Minimum of 3 characters

**Retype password:**  ←

**Email:**  ←

First name:

**Last name:**  ←

Display Name:

Organization:

Affiliation:

Address:

City:

State/Province:

Postal code:

Phone:

←

\* ***Bold-Italic labels indicate a required field***

After required information is filled, the new User is logged on.

### Step 3 WMS and WFS Services

#### How is a Web Map Service (WMS, WFS) provided to a User?

The process is as follows:

A User has to be registered (Step 2).

In case of a provision of Web Map Service License, which is not available for any User after license concluding (wms of INSPIRE conformed Road Transport Network Data), the User is obliged to write a request to [infoCDB@ssc.sk](mailto:infoCDB@ssc.sk). There must be given what particular Data is the User requesting, for what purpose, the extent of Data according to Slovak Road Network and the type of coordinate system.

After the request is registered, either a process of License Agreement concluding will be initiated based on the content of the request and the proper Web Map Service will be prepared or the proper Web Map Service will be prepared without Duty of License Agreement (only license concluding is needed).

The next Steps are as follows:

In case the User is already registered (Step 2), the license concluding is to be done:

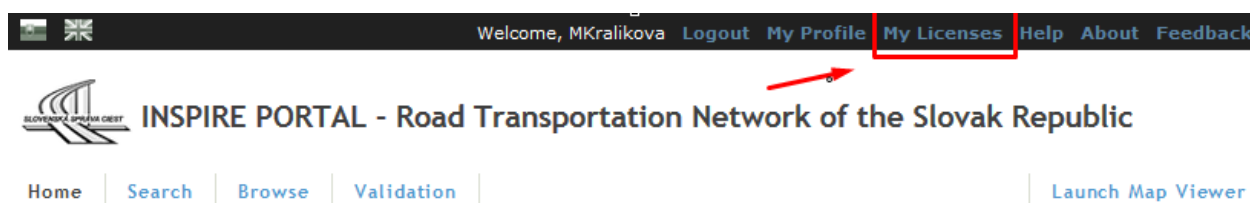

## My Licenses / My Profile

### Manage Your Profile

- [My Account Data](#)
- [My Licenses](#)
- [Conclude A New License](#)

After clicking on „Conclude a new license“, the registered User can overview list of published Services by Road Data Bank.

## My Licenses / My Profile

		vodorovné. (IS ESID)
<a href="#">Cesty_sjtsk</a>	WMS	WMS služba obsahuje cestné komunikácie, úseky, kilometrovníky. ( IS ESID)
<a href="#">Cesty_uzly_sjtsk</a>	WMS	WMS služba obsahuje cestné komunikácie a uzly. (IS ESID)
<a href="#">CK_CO_PaspSirka</a>	WMS	WMS služba obsahuje cestné komunikácie, cestné objekty, pasportizačná šírka. (VUPOP)
<a href="#">CO_Chodnik_vozovka</a>	WMS	WMS služba obsahuje cestné objekty, chodník, šírka a plocha vozovky. (IS ESID)
<a href="#">INSPIRE_JRS</a>	INSPIRE View Service	Inspire View Service - <u>WMS služba pre registrovaných užívateľov</u> . Služba je voľne dostupná po odsúhlasení licenčných podmienok. - Harmonizované priestorové údaje pre cestnú dopravnú sieť v zmysle dátovej špecifikácie D2.8.1.7 INSPIRE Data Specification on Transport Networks - Guidelines sú odvodené z údajov centrálnej technickej evidencie cestných komunikácií.
<a href="#">INSPIRE_JRS_Download</a>	INSPIRE Feature Download Service	Inspire Download - Harmonizované priestorové údaje pre cestnú dopravnú sieť v zmysle dátovej špecifikácie D2.8.1.7 INSPIRE Data Specification on Transport Networks

After clicking on particular Service (e.g. service „INSPIRE\_JRS“) is displayed:

## My Licenses / My Profile

Price of the license: **0.00 EUR (incl. 20% VAT)**

**License model**

### Licencia\_pre\_pouzivatelov\_INSPIRE\_portalu

WMS služba pre registrovaných užívateľov. Služba je voľne dostupná po odsúhlasení licenčných podmienok. - Harmonizované priestorové údaje pre cestnú dopravnú sieť v zmysle dátovej špecifikácie D2.8.I.7 INSPIRE Data Specification on Transport Networks – Guidelines sú odvodené z údajov centrálnej technickej evidencie cestných komunikácií.

---

**Right**

Generic Transport Node	<input checked="" type="checkbox"/>	GetCapabilities	<input checked="" type="checkbox"/>	GetFeatureInfo	<input checked="" type="checkbox"/>	GetMap
Road Link	<input checked="" type="checkbox"/>	GetCapabilities	<input checked="" type="checkbox"/>	GetFeatureInfo	<input checked="" type="checkbox"/>	GetMap

---

**License determination**

**Licencia**

Údaje prezentované na tomto portáli sú verejnými údajmi rezortu dopravy, ich autorom je Slovenská správa ciest a akékoľvek publikovanie, kopírovanie, prípadne ich ďalšie použitie podlieha zákonu č. 618/2003 Z. z. (autorský zákon). Pri akomkoľvek použití údajov je potrebné uviesť ich zdroj formou textu „Inspire údaje cestnej dopravnej siete SR © SSC“ .

---

**License conclusion**

I accept the license conditions

Because WMS „INSPIRE\_JRS“ is a kind of service, which requires only license concluding (no duty of License Agreement concluding), after license acceptance/concluding, the ID license is generated.

## My Licenses / My Profile

### License Acquisition

**Your license id is: UUID\_20140213-152344-806-44851-8618**

Thank you for obtaining this license. Now you can access the secured resource.  
 Note: You maybe need to re-authenticate when using the secured resource.  
 Please keep this license id for possible later inquires.

---

After clicking „Continue“ the WMS link is generated; it can be directly used in local PC Application.

## My Licenses / My Profile

**Access to licensed service**

- HTTP Basic Authentication URL:  
https://inspire.cdb.sk/wss/service/INSPIRE\_JRS/httpauth/licid-UUID\_20140213-152344-806-44851-8618

**Example:**

The application ArcGIS, Geomedia, Gaia (and others) is opened a the particular WMS is added:

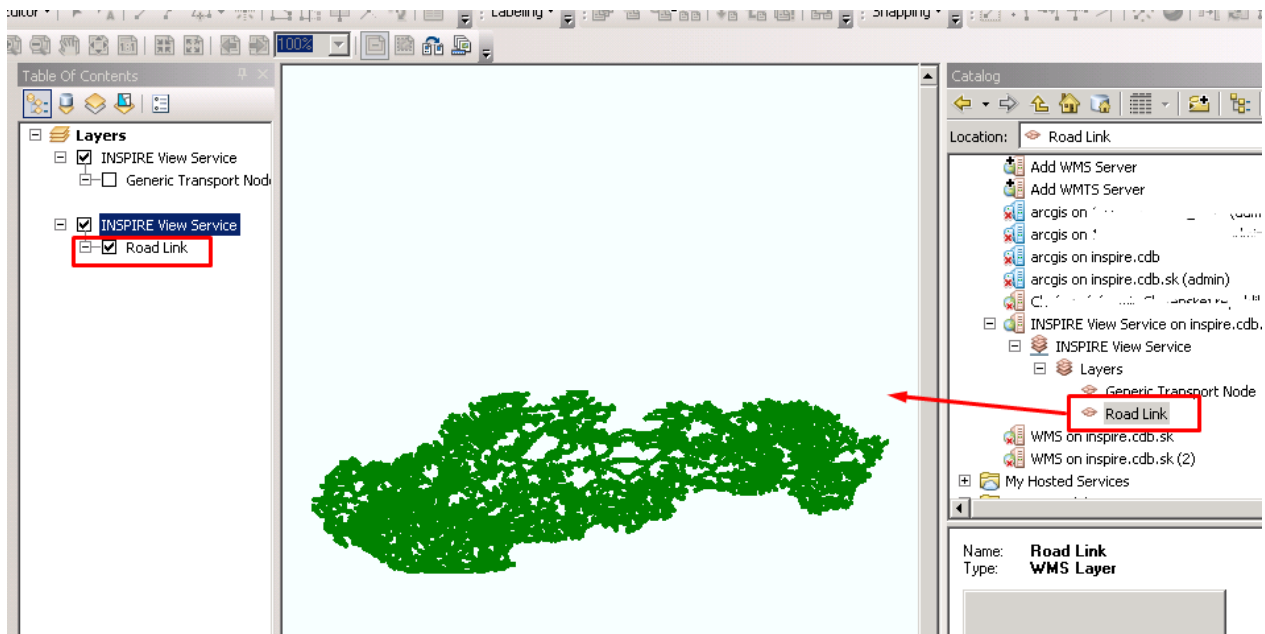
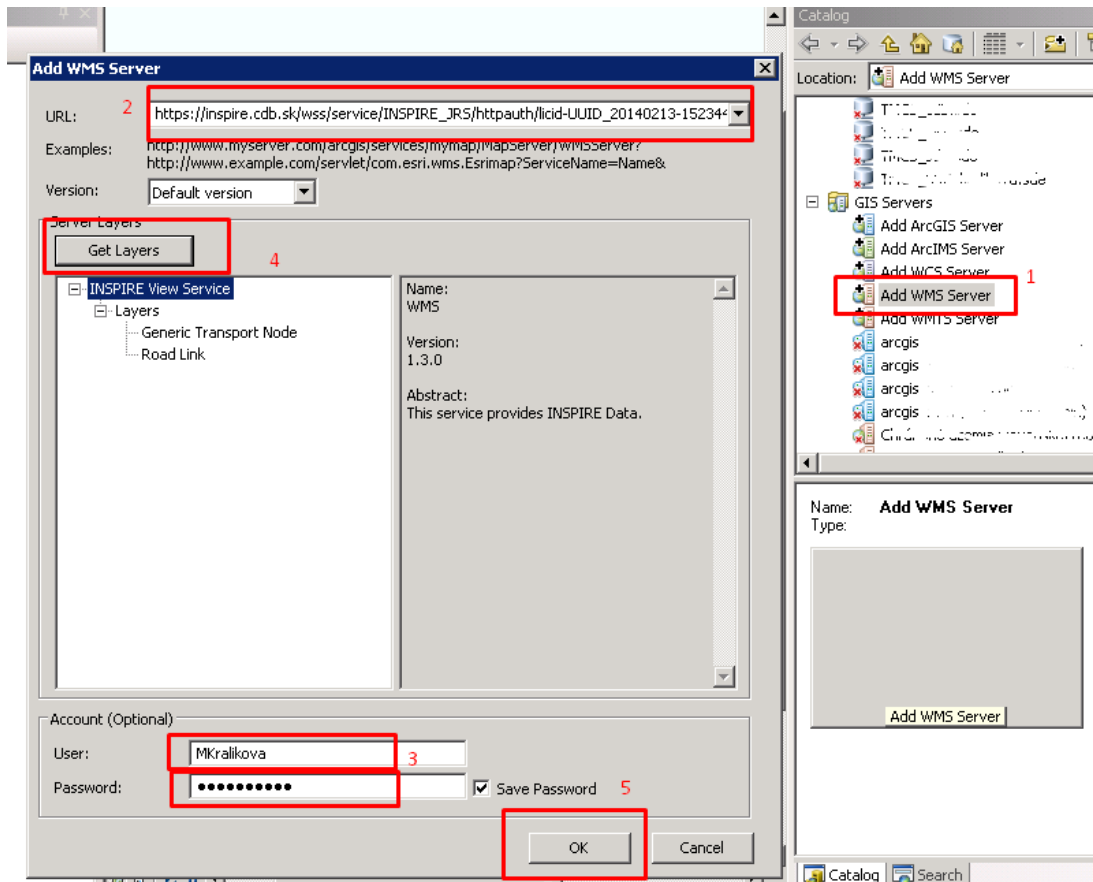

WMS view, scale 1 : 100 000.

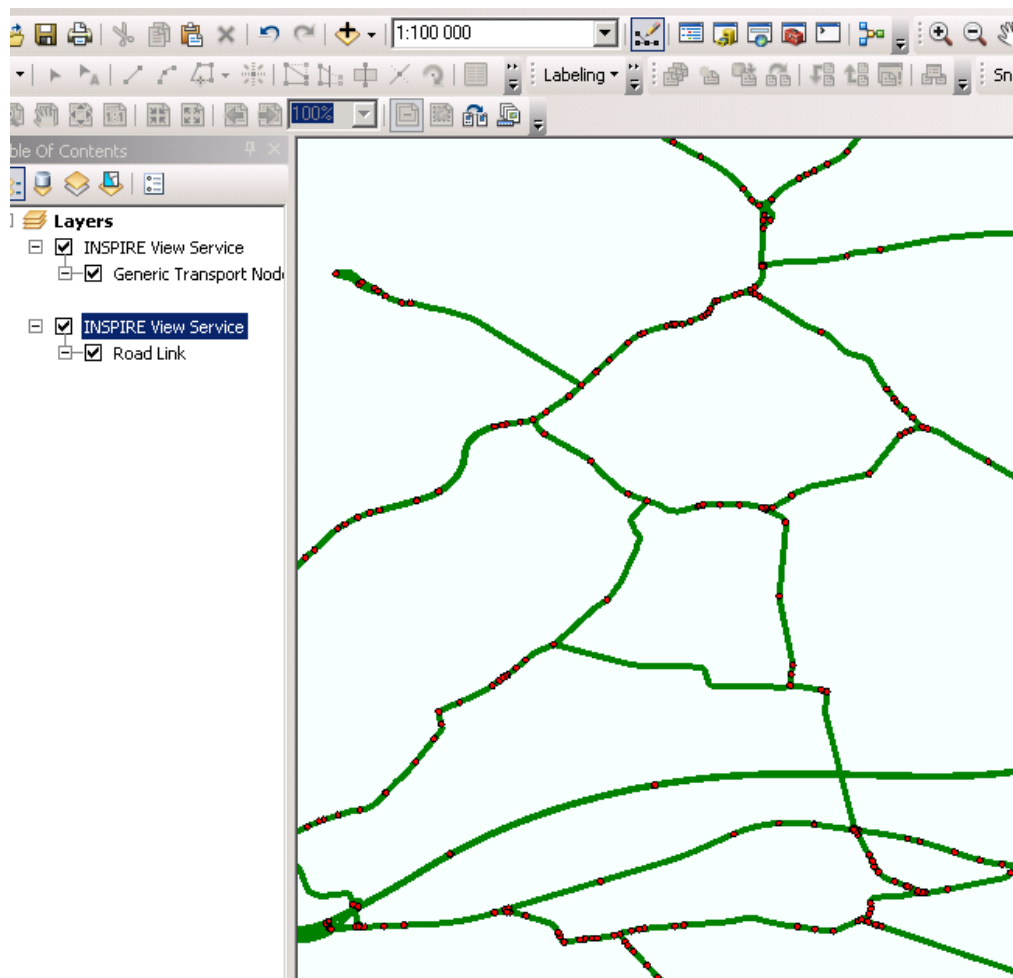

In case the particular license is concluded for a User, in User's profile (User's list of licenses) the license number is displayed.

## My Licenses / My Profile

### Conclude A New License

Click on the name of the service within the table to conclude a new license for this service.  
13 matches

Service name	Service type	Description	Available licenses
<a href="#">CDB_dopr_znacenie</a>	WMS	WMS služba obsahuje dopravné značky zvislé a vodorovné. (IS ESID)	
<a href="#">Cesty_sjtsk</a>	WMS	WMS služba obsahuje cestné komunikácie, úseky, kilometrovníky. (IS ESID)	
<a href="#">Cesty_uzly_sjtsk</a>	WMS	WMS služba obsahuje cestné komunikácie a uzly. (IS ESID)	
<a href="#">CK_CO_PaspSirka</a>	WMS	WMS služba obsahuje cestné komunikácie, cestné objekty, pasportizačná šírka. (VUPOP)	
<a href="#">CO_Chodnik_vozovka</a>	WMS	WMS služba obsahuje cestné objekty, chodník, šírka a plocha vozovky. (IS ESID)	
<a href="#">INSPIRE_JRS</a>	INSPIRE View Service	Inspire View Service - WMS služba pre registrovaných užívateľov. Služba je voľne dostupná po odsúhlasení licenčných podmienok. - Harmonizované priestorové údaje pre cestnú dopravnú sieť v zmysle dátovej špecifikácie D2.8.1.7 INSPIRE Data Specification on Transport Networks	<b>UUID_20140213-152344-806-44851-8618</b>

In case there is no license concluded for a User next message is displayed:

## My Licenses / My Profile

### License Acquisition

There are no defined license models.

[Continue](#)

## Step 4 Forgot Password?

Fill in the name and click on „Forgot Password?“

INSPIRE PORTAL - Road Transportation Network of the Slovak Repu

Home Search Browse La

### Login

**!** Your username or password was not valid, please try again...

Please provide your credentials.

**Username:**

**Password:**

[Login](#) [Forgot Password?](#)

\* **Bold-Italic** labels indicate a required field

Fill in the name, e-mail address and click on „Recover Password“ .

### Forgot Password?

Please provide your username and your email address registered with this account. A temporary password will be emailed to you.

**Username:**

**Email:**

[Recover Password](#) [Forgot your username? Contact Us.](#)

\* **Bold-Italic** labels indicate a required field

The message on home page is displayed:

### Home

Your temporary password has been emailed.

The e-mail message with generated new password is immediately sent to the user's e-mail address:

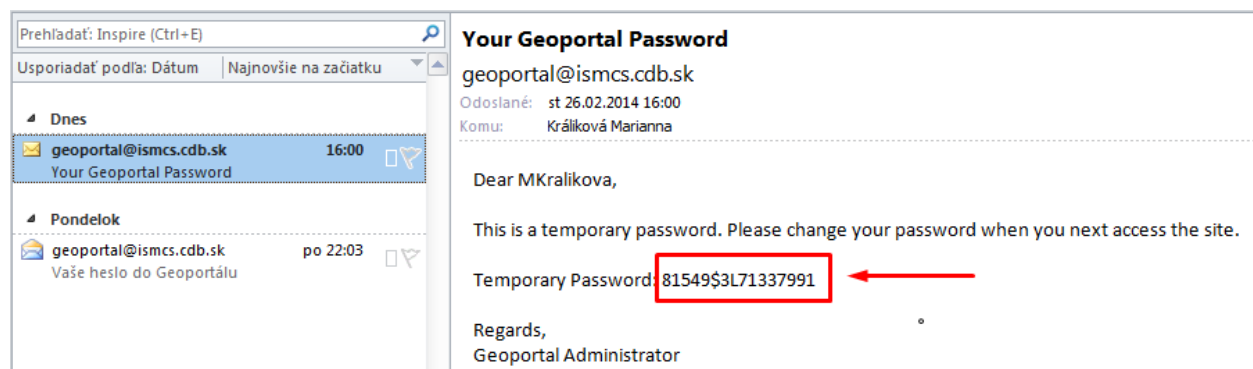

There is recommended to login to the INSPIRE Portal and to change the generated new password (this process is given next; the generated new password is needed to be copied from e-mail message).

- Username:** Input field containing 'MKralikova'.
- Password:** Input field with masked characters (dots).
- Login** button (highlighted with a red box).
- [Forgot Password?](#) link.

A note at the bottom states: '\* **Bold-Italic** labels indicate a required field'. Red arrows in the original image point to the 'Username', 'Password', and 'Login' fields.

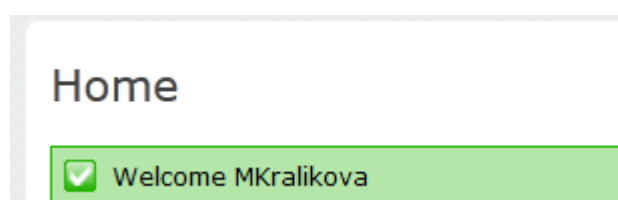

- Click on „My Profile“ and then change the password.

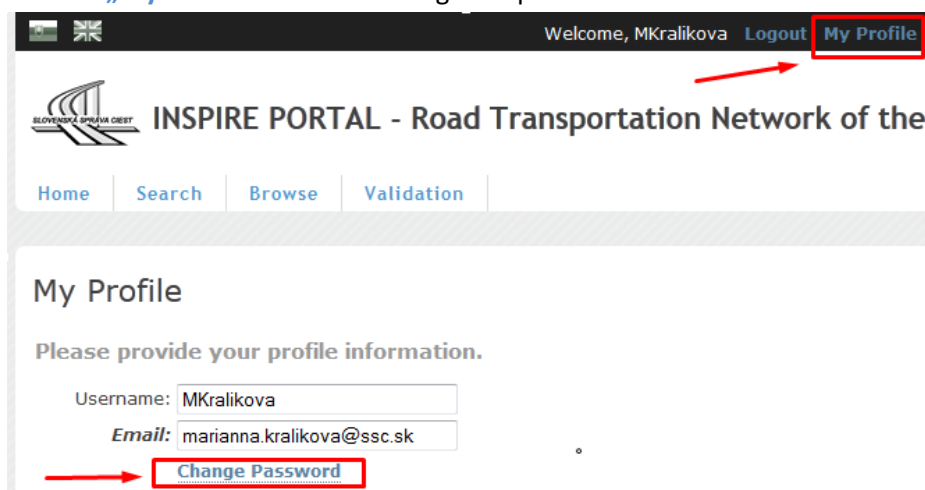

## Change Password

Please provide your new credentials.

Username:  password copied from e-mail

**Old password:**  ←

**New password:**  ←

**Retype new password:**  ←

\* ***Bold-Italic*** labels indicate a required field

## Home

Your password was successfully changed.